

CARLSON, LOLA K
426 DEAD RIVER RD
BOWDOIN ME 04287

B591P289

			Property Data			Assessment Record				
			Neighborhood	14 Map 14		Year	Land	Buildings	Exempt	Total
			Tree Growth Year	0		2009	74,700	87,420	10,000	152,120
			Farmland Yr	0		2010	74,700	83,720	10,000	148,420
			Open Space Yr	0		2011	74,700	83,720	10,000	148,420
			Zone/Land Use	11 Residential 1		2012	74,700	83,720	10,000	148,420
			Secondary Zone			2013	74,700	83,720	10,000	148,420
			Topography			2014	74,700	83,720	10,000	148,420
			1.Level	4.Below St	7.LevelBog	2015	74,700	83,720	10,000	148,420
			2.Rolling	5.Low	8.Conform	2016	74,700	83,720	15,000	143,420
			3.Above St	6.FZone	9.Non-Confor	2017	74,700	83,720	20,000	138,420
			Utilities			2018	74,700	83,720	20,000	138,420
			1.Public	4.Dr Well	7.Cesspool	2019	74,700	83,720	20,000	138,420
			2.Water	5.Dug Well	8.	2020	74,700	83,720	25,000	133,420
			3.Sewer	6.Septic	9.None	2021	74,700	83,720	25,000	133,420
			Street	1 Paved		2022	74,700	82,350	21,500	135,550
			1.Paved	4.Proposed	7.MHG	Land Data				
			2.Semi Imp	5.R/O/W	8.DIS					
			3.Gravel	6.MHP	9.None	Front Foot				
			TG PLAN YEAR	0						
			Tif District #	0		Type				
			Sale Data							
			Sale Date			Effective				
			Price							
			Sale Type			Influence				
			1.Land	4.Mobile	7.C/I L&B					
			2.L & B	5.Other	8.	Influence Codes				
			3.Building	6.C/I Land	9.					
			Financing			Acres				
			1.Convent	4.Seller	7.					
			2.FHA/VA	5.Private	8.	Fract. Acre				
			3.Assumed	6.Cash	9.Unknown					
			Validity			Acres				
			1.Valid	4.Split	7.Renovate					
			2.Related	5.Partial	8.Other	Acres				
			3.Distress	6.Exempt	9.Short					
			Verified			Acres				
			1.Buyer	4.Agent	7.Family					
			2.Seller	5.Pub Rec	8.Other	Acres				
			3.Lender	6.MLS	9.					
						Total Acreage 17.00				

Inspection Witnessed By:

X	Date	Description	Date Insp.

Notes:

Bowdoin

- 1.Unimproved
- 2.Excess Frtg
- 3.Topography
- 4.Size/Shape
- 5.Access
- 6.Restriction
- 7.Open Space
- 8.View/Environ
- 9.Fract Share
- Acres**
- 30.Rear Land 3
- 31.Tillable
- 32.Pasture
- 33.Orchard
- 34.Softwood F&O
- 35.Mixed Wood F&O
- 36.Hardwood F&O
- 37.Softwood TG
- 38.Mixed Wood TG
- 39.Hardwood TG
- 40.Wasteland
- 41.Commercial
- 42.2nd Site
- 43.Post Rd
- 44.Lot Improvemen
- 45.Subdivision Lo
- 46.Golf Course

Bowdoin

Map Lot 14-06-0

Account 1367

Location 426 DEAD RIVER RD

Card 1 Of 1 7/22/2022

Building Style 7 Contemporary	SF Bsmt Living 0	Layout 1 Typical
0.Not Code 4.Cape 8.Log	Fin Bsmt Grade 0 0	1.Typical 4. 7.
1.Conv. 5.Garrison 9.Other	OCCUPANCY 0	2.Inadeq 5. 8.
2.Ranch 6.Split 10.DW	Heat Type 100% 5 Forced Warm Air	3.Poor 6. 9.
3.R Ranch 7.Contemp 11.Church	0.Not Code 4.Steam 8.F/Wall	Attic 9 None
Dwelling Units 1	1.HWBB 5.FWA 9.No Heat	1.1/4 Fin 4.Full Fin 7.
Other Units 0	2.HWCI 6.GravWA 11.	2.1/2 Fin 5.F/Stair 8.
Stories 4 One & 1/2 Story	3.H Pump 7.Electric 12.	3.3/4 Fin 6. 9.None
1.1 4.1.5 7.4	Cool Type 0% 9 None	Insulation 1 Full
2.2 5.1.75 8.20	1.Refrig 4.W&C Air 7.	1.Full 4.Minimal 7.
3.3 6.2.5 9.Yurt	2.Evapor 5. 8.	2.Heavy 5. 8.
Exterior Walls 1 Wood Siding	3.H Pump 6. 9.None	3.Capped 6. 9.None
0.Not Code 4.Asbestos 8.Concrete	Kitchen Style 2 Typical	Unfinished % 0%
1.Wood 5.Stucco 9.Other	1.Modern 4.Obsolete 7.	Grade & Factor 2 Fair 110%
2.Vin/Al 6.Brick 10.Board B	2.Typical 5. 8.	1.E Grade 4.B Grade 7.
3.Compos. 7.Stone 12.	3.Old Type 6. 9.None	2.D Grade 5.A Grade 8.
Roof Surface 1 Asphalt Shingles	Bath(s) Style 2 Typical Bath(s)	3.C Grade 6.AA Grade 9.Same
1.Asphalt 4.Composit 7.	1.Modern 4.Obsolete 7.	SQFT (Footprint) 895
2.Slate 5.Wood 8.	2.Typical 5. 8.	Condition 3 Below Average
3.Metal 6.Other 9.	3.Old Type 6. 9.None	1.Poor 4.Avg 7.V G
SF Masonry Trim 0	# Rooms 7	2.Fair 5.Avg+ 8.Exc
SEPTIC DESIGN 0	# Bedrooms 3	3.Avg- 6.Good 9.Same
BLDG PERMIT 0	# Full Baths 1	Phys. % Good 0%
Year Built 1900	# Half Baths 0	Funct. % Good 100%
Year Remodeled 0	# Addn Fixtures 0	Functional Code 9 None
Foundation 3 Brick &/or Stone	# Fireplaces 0	1.Incomp 4.Delap 7.No Power
1.Concrete 4.Wood 7.	 <p>TRIO Software A Division of Harris Computer Systems</p>	2.O-Built 5.Bsmt 8.LongTerm
2.C Block 5.Slab 8.		3.Damage 6.Dbwd 9.None
3.Br/Stone 6.Piers 9.		Econ. % Good 100%
Basement 4 Full Basement		Economic Code None
1.1/4 Bmt 4.Full Bmt 7.		0.None 3.No Power 7.
2.1/2 Bmt 5.None 8.		1.Location 4.Generate 8.
3.3/4 Bmt 6. 9.None		2.Encroach 9.None 9.
Bsmt Gar # Cars 0		Entrance Code 5 Estimated
Wet Basement 2 Damp Basement		1.Interior 4.Vacant 7.Entered
1.Dry 4. 7.		2.Refusal 5.Estimate 8.No
2.Damp 5. 8.	3.Informed 6.Reviewed 9.Land	
3.Wet 6. 9.	Information Code 5 Estimate	
	1.Owner 4.Agent 7.	
	2.Relative 5.Estimate 8.	
	3.Tenant 6.Other 9.	

Date Inspected 4/22/2011

Additions, Outbuildings & Improvements

Type	Year	Units	Grade	Cond	Phys.	Funct.	Sound Value
21 Open Frame	0	161	0 0	0	0 %	0 %	
40 Basement Entry	0	25	0 0	0	0 %	0 %	
24 Frame Shed	0	480	0 0	0	0 %	0 %	
65 Barn	0	1064	2 100	3	0 %	100 %	
30 Detached Garage	2004	768	2 100	3	0 %	100 %	
68 Wood Deck	2003	336	3 100	3	0 %	100 %	
82 Gazabeo	2010	64	3 100	3	0 %	100 %	
					%	%	
					%	%	
					%	%	

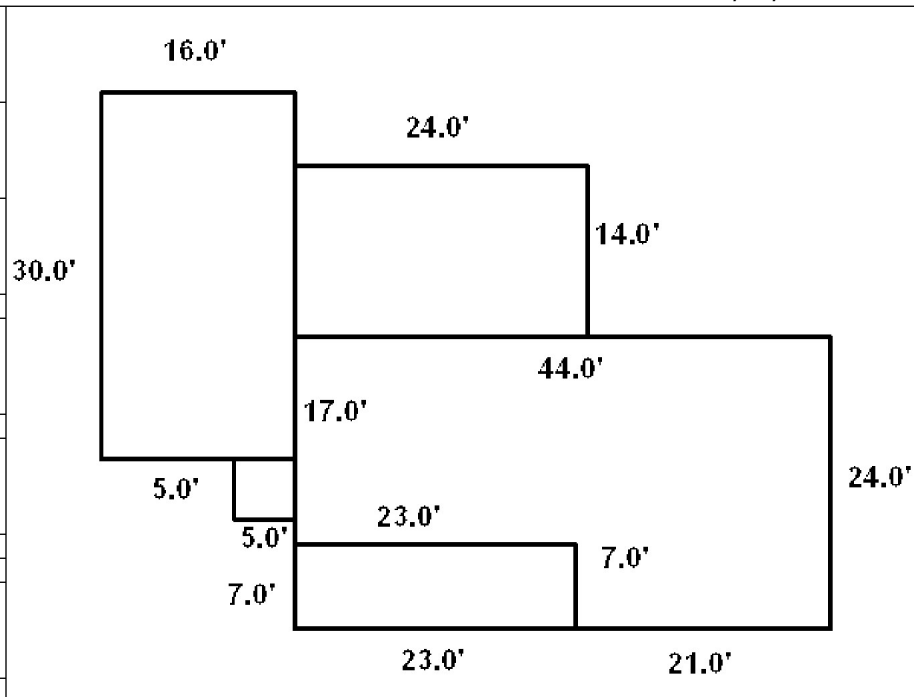

D'ORIO, STANLEY
D'ORIO, DIANE
491 DEAD RIVER RD
BOWDOIN ME 04287

B1581P128 B2020RP6864

Inspection Witnessed By:

No./Date	Description	Date Insp.
X		

Notes:

Bowdoin

Property Data			Assessment Record						
Neighborhood 14 Map 14			Year	Land	Buildings	Exempt	Total		
Tree Growth Year 0			2009	62,420	177,800	0	240,220		
Farmland Yr 0			2010	62,920	177,800	0	240,720		
Open Space Yr 0			2011	62,920	177,800	0	240,720		
Zone/Land Use 11 Residential 1			2012	62,950	177,800	0	240,750		
Secondary Zone			2013	62,620	177,800	0	240,420		
Topography			2014	62,520	177,800	0	240,320		
1.Level 4.Below St 7.LevelBog			2015	62,220	177,800	0	240,020		
2.Rolling 5.Low 8.Conform			2016	65,590	177,800	0	243,390		
3.Above St 6.FZone 9.Non-Confor			2017	65,530	177,800	0	243,330		
Utilities			2018	65,980	177,800	0	243,780		
1.Public 4.Dr Well 7.Cesspool			2019	65,850	177,800	20,000	223,650		
2.Water 5.Dug Well 8.			2020	66,070	177,800	25,000	218,870		
3.Sewer 6.Septic 9.None			2021	58,020	177,800	25,000	210,820		
Street 1 Paved			2022	58,020	177,890	21,500	214,410		
1.Paved 4.Proposed 7.MHG			Land Data						
2.Semi Imp 5.R/O/W 8.DIS			Front Foot	Type	Effective		Influence		Influence Codes
3.Gravel 6.MHP 9.None					Frontage	Depth	Factor	Code	
TG PLAN YEAR 0			11.Road Frontage					1.Unimproved	
Tif District # 0			12.Delta Triangle					2.Excess Frtg	
Sale Data			13.Nabla Triangle					3.Topography	
Sale Date 9/10/2020			14.Rear Land					4.Size/Shape	
Price			15.Miscellaneous					5.Access	
Sale Type 2 Land & Buildings								6.Restriction	
1.Land 4.Mobile 7.C/I L&B								7.Open Space	
2.L & B 5.Other 8.			Square Foot	Square Feet				8.View/Environ	
3.Building 6.C/I Land 9.			16.Regular Lot					9.Fract Share	
Financing			17.Secondary Lot					Acres	
1.Convent 4.Seller 7.			18.Hydro Facility					30.Rear Land 3	
2.FHA/VA 5.Private 8.			19.Improvements					31.Tillable	
3.Assumed 6.Cash 9.Unknown			20.Base 3 (Fract)					32.Pasture	
Validity 2 Related Parties								33.Orchard	
1.Valid 4.Split 7.Renovate			Fract. Acre	Acres/Sites				34.Softwood F&O	
2.Related 5.Partial 8.Other			21.Base 1 (Fract)	24	1.00	100	%	0	
3.Distress 6.Exempt 9.Short			22.Base 2 (Fract)	28	2.16	100	%	0	
Verified 5 Public Record			23.Base 3	44	1.00	100	%	0	
1.Buyer 4.Agent 7.Family			Acres	52	300.00	100	%	0	
2.Seller 5.Pub Rec 8.Other			24.Base 1	44	1.00	100	%	0	
3.Lender 6.MLS 9.			25.Base 2						
			26.Frontage 1						
			27.Rear Land 4						
			28.Rear Land 1						
			29.Rear Land 2						
			Total Acreage		3.16				
								44.Lot Improvemen	
								45.Subdivision Lo	
								46.Golf Course	

Bowdoin

Map Lot 14-07-0

Account 1368

Location 491 DEAD RIVER RD

Card 1

Of 1

7/22/2022

Building Style 7 Contemporary	SF Bsmt Living 0	Layout 1 Typical
0.Not Code 4.Cape 8.Log	Fin Bsmt Grade 0 0	1.Typical 4. 7.
1.Conv. 5.Garrison 9.Other	OCCUPANCY 0	2.Inadeq 5. 8.
2.Ranch 6.Split 10.DW	Heat Type 100% 1 Hot Water BB	3.Poor 6. 9.
3.R Ranch 7.Contemp 11.Church	0.Not Code 4.Steam 8.FI/Wall	Attic 9 None
Dwelling Units 1	1.HWBB 5.FWA 9.No Heat	1.1/4 Fin 4.Full Fin 7.
Other Units 0	2.HWCI 6.GravWA 11.	2.1/2 Fin 5.FI/Stair 8.
Stories 1 One Story	3.H Pump 7.Electric 12.	3.3/4 Fin 6. 9.None
1.1 4.1.5 7.4	Cool Type 0% 9 None	Insulation 1 Full
2.2 5.1.75 8.20	1.Refrig 4.W&C Air 7.	1.Full 4.Minimal 7.
3.3 6.2.5 9.Yurt	2.Evapor 5. 8.	2.Heavy 5. 8.
Exterior Walls 1 Wood Siding	3.H Pump 6. 9.None	3.Capped 6. 9.None
0.Not Code 4.Asbestos 8.Concrete	Kitchen Style 2 Typical	Unfinished % 0%
1.Wood 5.Stucco 9.Other	1.Modern 4.Obsolete 7.	Grade & Factor 3 Average 100%
2.Vin/Al 6.Brick 10.Board B	2.Typical 5. 8.	1.E Grade 4.B Grade 7.
3.Compos. 7.Stone 12.	3.Old Type 6. 9.None	2.D Grade 5.A Grade 8.
Roof Surface 1 Asphalt Shingles	Bath(s) Style 2 Typical Bath(s)	3.C Grade 6.AA Grade 9.Same
1.Asphalt 4.Composit 7.	1.Modern 4.Obsolete 7.	SQFT (Footprint) 800
2.Slate 5.Wood 8.	2.Typical 5. 8.	Condition 4 Average
3.Metal 6.Other 9.	3.Old Type 6. 9.None	1.Poor 4.Avg 7.V G
SF Masonry Trim 0	# Rooms 8	2.Fair 5.Avg+ 8.Exc
SEPTIC DESIGN 0	# Bedrooms 3	3.Avg- 6.Good 9.Same
BLDG PERMIT 0	# Full Baths 3	Phys. % Good 0%
Year Built 2000	# Half Baths 0	Funct. % Good 100%
Year Remodeled 0	# Addn Fixtures 0	Functional Code 9 None
Foundation 5 Concrete Slab	# Fireplaces 0	1.Incomp 4.Delap 7.No Power
1.Concrete 4.Wood 7.	 <p>TRIO Software A Division of Harris Computer Systems</p>	2.O-Built 5.Bsmt 8.LongTerm
2.C Block 5.Slab 8.		Econ. % Good 100%
3.Br/Stone 6.Piers 9.		Economic Code None
Basement 9 No Basement		0.None 3.No Power 7.
1.1/4 Bmt 4.Full Bmt 7.		1.Location 4.Generate 8.
2.1/2 Bmt 5.None 8.		2.Encroach 9.None 9.
3.3/4 Bmt 6. 9.None		Entrance Code 5 Estimated
Bsmt Gar # Cars 0		1.Interior 4.Vacant 7.Entered
Wet Basement 0		2.Refusal 5.Estimate 8.No
1.Dry 4. 7.		3.Informed 6.Reviewed 9.Land
2.Damp 5. 8.	Information Code 5 Estimate	
3.Wet 6. 9.	1.Owner 4.Agent 7.	
	2.Relative 5.Estimate 8.	
	3.Tenant 6.Other 9.	

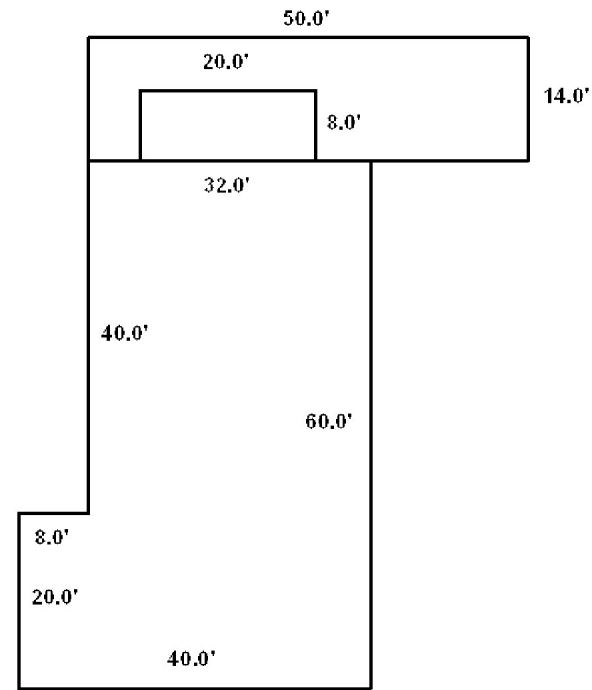

Date Inspected

Additions, Outbuildings & Improvements

Type	Year	Units	Grade	Cond	Phys.	Funct.	Sound Value
1 One Story Frame	0	1280	3 100	3	90 %	90 %	
23 Attached Garage	0	1280	3 100	3	90 %	90 %	
68 Wood Deck	0	160	3 100	3	90 %	90 %	
409 Concrete Pad	0	700	3 100	3	90 %	90 %	
					%	%	
					%	%	
					%	%	
					%	%	
					%	%	
					%	%	
					%	%	
					%	%	



- 1.One Story Fram
- 2.Two Story Fram
- 3.Three Story Fr
- 4.1 & 1/2 Story
- 5.1 & 3/4 Story
- 6.2 & 1/2 Story
- 21.Open Frame Por
- 22.Encl Frame Por
- 23.Attached Garag
- 24.Frame Shed
- 25.Frame Bay Wind
- 26.1SFr Overhang
- 27.Unfin Basement
- 28.Unfinished Att
- 29.Finished Attic

Bowdoin

Map Lot 14-07-01

Account 1369

Location 473 DEAD RIVER RD

Card 1 Of 1 7/22/2022

Building Style 7 Contemporary	SF Bsmt Living 0	Layout 1 Typical
0.Not Code 4.Cape 8.Log	Fin Bsmt Grade 0 0	1.Typical 4. 7.
1.Conv. 5.Garrison 9.Other	OCCUPANCY 0	2.Inadeq 5. 8.
2.Ranch 6.Split 10.DW	Heat Type 100% 5 Forced Warm Air	3.Poor 6. 9.
3.R Ranch 7.Contemp 11.Church	0.Not Code 4.Steam 8.F/Wall	Attic 9 None
Dwelling Units 1	1.HWBB 5.FWA 9.No Heat	1.1/4 Fin 4.Full Fin 7.
Other Units 0	2.HWCI 6.GravWA 11.	2.1/2 Fin 5.F/Stair 8.
Stories 6 Two & 1/2 Story	3.H Pump 7.Electric 12.	3.3/4 Fin 6. 9.None
1.1 4.1.5 7.4	Cool Type 0% 9 None	Insulation 1 Full
2.2 5.1.75 8.20	1.Refrig 4.W&C Air 7.	1.Full 4.Minimal 7.
3.3 6.2.5 9.Yurt	2.Evapor 5. 8.	2.Heavy 5. 8.
Exterior Walls 1 Wood Siding	3.H Pump 6. 9.None	3.Capped 6. 9.None
0.Not Code 4.Asbestos 8.Concrete	Kitchen Style 2 Typical	Unfinished % 0%
1.Wood 5.Stucco 9.Other	1.Modern 4.Obsolete 7.	Grade & Factor 3 Average 100%
2.Vin/Al 6.Brick 10.Board B	2.Typical 5. 8.	1.E Grade 4.B Grade 7.
3.Compos. 7.Stone 12.	3.Old Type 6. 9.None	2.D Grade 5.A Grade 8.
Roof Surface 1 Asphalt Shingles	Bath(s) Style 2 Typical Bath(s)	3.C Grade 6.AA Grade 9.Same
1.Asphalt 4.Composit 7.	1.Modern 4.Obsolete 7.	SQFT (Footprint) 480
2.Slate 5.Wood 8.	2.Typical 5. 8.	Condition 4 Average
3.Metal 6.Other 9.	3.Old Type 6. 9.None	1.Poor 4.Avg 7.V G
SF Masonry Trim 0	# Rooms 7	2.Fair 5.Avg+ 8.Exc
SEPTIC DESIGN 0	# Bedrooms 3	3.Avg- 6.Good 9.Same
BLDG PERMIT 0	# Full Baths 1	Phys. % Good 0%
Year Built 1977	# Half Baths 1	Funct. % Good 100%
Year Remodeled 0	# Addn Fixtures 0	Functional Code 9 None
Foundation 6 Piers	# Fireplaces 0	1.Incomp 4.Delap 7.No Power
1.Concrete 4.Wood 7.		2.O-Built 5.Bsmt 8.LongTerm
2.C Block 5.Slab 8.		3.Damage 6.Dbwd 9.None
3.Br/Stone 6.Piers 9.		Econ. % Good 100%
Basement 9 No Basement		Economic Code None
1.1/4 Bmt 4.Full Bmt 7.		0.None 3.No Power 7.
2.1/2 Bmt 5.None 8.		1.Location 4.Generate 8.
3.3/4 Bmt 6. 9.None		2.Encroach 9.None 9.
Bsmt Gar # Cars 0		Entrance Code 5 Estimated
Wet Basement 0		1.Interior 4.Vacant 7.Entered
1.Dry 4. 7.		2.Refusal 5.Estimate 8.No
2.Damp 5. 8.	3.Informed 6.Reviewed 9.Land	
3.Wet 6. 9.	Information Code 5 Estimate	
	1.Owner 4.Agent 7.	
	2.Relative 5.Estimate 8.	
	3.Tenant 6.Other 9.	

Date Inspected 3/15/2004

Additions, Outbuildings & Improvements

Type	Year	Units	Grade	Cond	Phys.	Funct.	Sound Value
65 Barn	1985	1080	2 100	4	0 %	100 %	
2 Two Story Frame	0	144	0 0	0	0 %	0 %	
2 Two Story Frame	0	144	0 0	0	0 %	0 %	
24 Frame Shed	0	72	0 0	0	0 %	0 %	
68 Wood Deck	0	240	0 0	0	0 %	0 %	
68 Wood Deck	0	180	0 0	0	0 %	0 %	
					%	%	
					%	%	
					%	%	
					%	%	

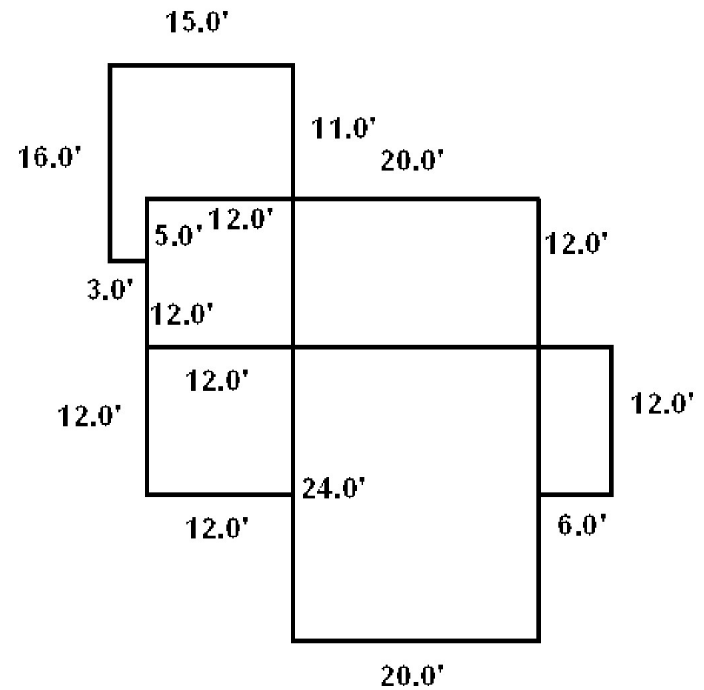

Bowdoin

Map Lot 14-07-02

Account 1708

Location 30 FORTY ACRE LN

Card 1 Of 1 7/22/2022

Building Style 8 Log Home	SF Bsmt Living 0	Layout 1 Typical
0.Not Code 4.Cape 8.Log	Fin Bsmt Grade 0 0	1.Typical 4. 7.
1.Conv. 5.Garrison 9.Other	OCCUPANCY 0	2.Inadeq 5. 8.
2.Ranch 6.Split 10.DW	Heat Type 100% 1 Hot Water BB	3.Poor 6. 9.
3.R Ranch 7.Contemp 11.Church	0.Not Code 4.Steam 8.FI/Wall	Attic 9 None
Dwelling Units 1	1.HWBB 5.FWA 9.No Heat	1.1/4 Fin 4.Full Fin 7.
Other Units 0	2.HWCI 6.GravWA 11.	2.1/2 Fin 5.FI/Stair 8.
Stories 1 One Story	3.H Pump 7.Electric 12.	3.3/4 Fin 6. 9.None
1.1 4.1.5 7.4	Cool Type 0% 9 None	Insulation 1 Full
2.2 5.1.75 8.20	1.Refrig 4.W&C Air 7.	1.Full 4.Minimal 7.
3.3 6.2.5 9.Yurt	2.Evapor 5. 8.	2.Heavy 5. 8.
Exterior Walls 1 Wood Siding	3.H Pump 6. 9.None	3.Capped 6. 9.None
0.Not Code 4.Asbestos 8.Concrete	Kitchen Style 2 Typical	Unfinished % 0%
1.Wood 5.Stucco 9.Other	1.Modern 4.Obsolete 7.	Grade & Factor 4 Good 100%
2.Vin/Al 6.Brick 10.Board B	2.Typical 5. 8.	1.E Grade 4.B Grade 7.
3.Compos. 7.Stone 12.	3.Old Type 6. 9.None	2.D Grade 5.A Grade 8.
Roof Surface 1 Asphalt Shingles	Bath(s) Style 2 Typical Bath(s)	3.C Grade 6.AA Grade 9.Same
1.Asphalt 4.Composit 7.	1.Modern 4.Obsolete 7.	SQFT (Footprint) 1824
2.Slate 5.Wood 8.	2.Typical 5. 8.	Condition 4 Average
3.Metal 6.Other 9.	3.Old Type 6. 9.None	1.Poor 4.Avg 7.V G
SF Masonry Trim 0	# Rooms 5	2.Fair 5.Avg+ 8.Exc
SEPTIC DESIGN 0	# Bedrooms 2	3.Avg- 6.Good 9.Same
BLDG PERMIT 0	# Full Baths 2	Phys. % Good 0%
Year Built 2007	# Half Baths 0	Funct. % Good 100%
Year Remodeled 0	# Addn Fixtures 0	Functional Code 9 None
Foundation 1 Concrete	# Fireplaces 1	1.Incomp 4.Delap 7.No Power
1.Concrete 4.Wood 7.		2.O-Built 5.Bsmt 8.LongTerm
2.C Block 5.Slab 8.		3.Damage 6.Dbwd 9.None
3.Br/Stone 6.Piers 9.		Econ. % Good 100%
Basement 4 Full Basement		Economic Code None
1.1/4 Bmt 4.Full Bmt 7.		0.None 3.No Power 7.
2.1/2 Bmt 5.None 8.		1.Location 4.Generate 8.
3.3/4 Bmt 6. 9.None		2.Encroach 9.None 9.
Bsmt Gar # Cars 0		Entrance Code 5 Estimated
Wet Basement 1 Dry Basement		1.Interior 4.Vacant 7.Entered
1.Dry 4. 7.		2.Refusal 5.Estimate 8.No
2.Damp 5. 8.		3.Informed 6.Reviewed 9.Land
3.Wet 6. 9.		Information Code 5 Estimate
		1.Owner 4.Agent 7.
		2.Relative 5.Estimate 8.
		3.Tenant 6.Other 9.

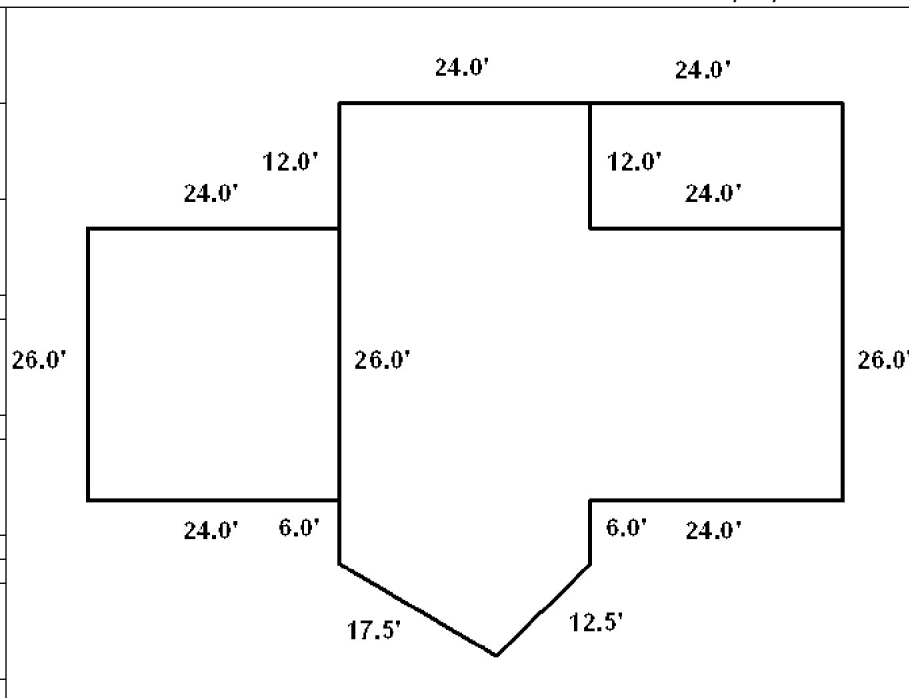

Date Inspected 4/28/2020

Additions, Outbuildings & Improvements							
Type	Year	Units	Grade	Cond	Phys.	Funct.	Sound Value
23 Attached Garage	2006	624	4 100	4	0 %	100 %	
68 Wood Deck	2007	288	3 100	4	0 %	100 %	
49 Storage space	2006	312	4 100	4	0 %	100 %	
23 Attached Garage	2019	288	4 100	4	0 %	100 %	
					%	%	
					%	%	
					%	%	
					%	%	
					%	%	
					%	%	
					%	%	



D'ORIO, DAKOTA
 DELAWARE, SKYLAR M.
 501 DEAD RIVER RD
 BOWDOIN ME 04287

B2020RP6729 B2021RP5954

Inspection Witnessed By:

No./Date	Description	Date Insp.
X		

Notes:

Bowdoin

Property Data			Assessment Record						
Neighborhood 14 Map 14			Year	Land	Buildings	Exempt	Total		
Tree Growth Year 0			2021	43,600	0	0	43,600		
Farmland Yr			2022	43,600	88,530	0	132,130		
Open Space Yr									
Zone/Land Use 11 Residential 1									
Secondary Zone									
Topography									
1.Level 4.Below St 7.LevelBog 2.Rolling 5.Low 8.Conform 3.Above St 6.FZone 9.Non-Confor									
Utilities									
1.Public 4.Dr Well 7.Cesspool 2.Water 5.Dug Well 8. 3.Sewer 6.Septic 9.None									
Street 5 Right-Of-Way									
1.Paved 4.Proposed 7.MHG 2.Semi Imp 5.R/O/W 8.DIS 3.Gravel 6.MHP 9.None									
TG PLAN YEAR 0									
Tif District # 0									
Sale Data									
Sale Date 9/10/2020									
Price									
Sale Type 1 Land Only									
1.Land 4.Mobile 7.C/I L&B 2.L & B 5.Other 8. 3.Building 6.C/I Land 9.									
Financing									
1.Convent 4.Seller 7. 2.FHA/VA 5.Private 8. 3.Assumed 6.Cash 9.Unknown									
Validity 2 Related Parties									
1.Valid 4.Split 7.Renovate 2.Related 5.Partial 8.Other 3.Distress 6.Exempt 9.Short									
Verified 5 Public Record									
1.Buyer 4.Agent 7.Family 2.Seller 5.Pub Rec 8.Other 3.Lender 6.MLS 9.									
			Land Data						
			Front Foot	Type	Effective		Influence		Influence Codes
					Frontage	Depth	Factor	Code	
			11.Road Frontage				%		1.Unimproved
			12.Delta Triangle				%		2.Excess Frtg
			13.Nabla Triangle				%		3.Topography
			14.Rear Land				%		4.Size/Shape
			15.Miscellaneous				%		5.Access
							%		6.Restriction
							%		7.Open Space
							%		8.View/Environ
							%		9.Fract Share
			Square Foot	Square Feet					Acres
			16.Regular Lot				%		30.Rear Land 3
			17.Secondary Lot				%		31.Tillable
			18.Hydro Facility				%		32.Pasture
			19.Improvements				%		33.Orchard
			20.Base 3 (Fract)				%		34.Softwood F&O
							%		35.Mixed Wood F&O
			Fract. Acre	Acreage/Sites					36.Hardwood F&O
			21.Base 1 (Fract)	51	1.00	100	%	0	37.Softwood TG
			22.Base 2 (Fract)	28	1.50	100	%	0	38.Mixed Wood TG
			23.Base 3	44	1.00	100	%	0	39.Hardwood TG
							%		40.Wasteland
			24.Base 1				%		41.Commercial
			25.Base 2				%		42.2nd Site
			26.Frontage 1				%		43.Post Rd
			27.Rear Land 4				%		44.Lot Improvemen
			28.Rear Land 1				%		45.Subdivision Lo
			29.Rear Land 2				%		46.Golf Course
					Total Acreage		2.50		

Bowdoin

Map Lot 14-07-03

Account 1944

Location 501 DEAD RIVER RD

Card 1 Of 1 7/22/2022

Building Style	SF Bsmt Living	Layout
0.Not Code 4.Cape 8.Log	Fin Bsmt Grade	1.Typical 4. 7.
1.Conv. 5.Garrison 9.Other	OCCUPANCY	2.Inadeq 5. 8.
2.Ranch 6.Split 10.DW	Heat Type 100%	3.Poor 6. 9.
3.R Ranch 7.Contemp 11.Church	0.Not Code 4.Steam 8.FI/Wall	Attic
Dwelling Units	1.HWBB 5.FWA 9.No Heat	1.1/4 Fin 4.Full Fin 7.
Other Units	2.HWCI 6.GravWA 11.	2.1/2 Fin 5.FI/Stair 8.
Stories	3.H Pump 7.Electric 12.	3.3/4 Fin 6. 9.None
1.1 4.1.5 7.4	Cool Type 0%	Insulation
2.2 5.1.75 8.20	1.Refrig 4.W&C Air 7.	1.Full 4.Minimal 7.
3.3 6.2.5 9.Yurt	2.Evapor 5. 8.	2.Heavy 5. 8.
Exterior Walls	3.H Pump 6. 9.None	3.Capped 6. 9.None
0.Not Code 4.Asbestos 8.Concrete	Kitchen Style	Unfinished %
1.Wood 5.Stucco 9.Other	1.Modern 4.Obsolete 7.	Grade & Factor
2.Vin/Al 6.Brick 10.Board B	2.Typical 5. 8.	1.E Grade 4.B Grade 7.
3.Compos. 7.Stone 12.	3.Old Type 6. 9.None	2.D Grade 5.A Grade 8.
Roof Surface	Bath(s) Style	3.C Grade 6.AA Grade 9.Same
1.Asphalt 4.Composit 7.	1.Modern 4.Obsolete 7.	SQFT (Footprint)
2.Slate 5.Wood 8.	2.Typical 5. 8.	Condition
3.Metal 6.Other 9.	3.Old Type 6. 9.None	1.Poor 4.Avg 7.V G
SF Masonry Trim	# Rooms	2.Fair 5.Avg+ 8.Exc
SEPTIC DESIGN	# Bedrooms	3.Avg- 6.Good 9.Same
BLDG PERMIT	# Full Baths	Phys. % Good
Year Built	# Half Baths	Funct. % Good
Year Remodeled	# Addn Fixtures	Functional Code
Foundation	# Fireplaces	1.Incomp 4.Delap 7.No Power
1.Concrete 4.Wood 7.		2.O-Built 5.Bsmt 8.LongTerm
2.C Block 5.Slab 8.		3.Damage 6.Dbwd 9.None
3.Br/Stone 6.Piers 9.		Econ. % Good
Basement		Economic Code
1.1/4 Bmt 4.Full Bmt 7.		0.None 3.No Power 7.
2.1/2 Bmt 5.None 8.		1.Location 4.Generate 8.
3.3/4 Bmt 6. 9.None		2.Encroach 9.None 9.
Bsmt Gar # Cars		Entrance Code 0
Wet Basement		1.Interior 4.Vacant 7.Entered
1.Dry 4. 7.		2.Refusal 5.Estimate 8.No
2.Damp 5. 8.	3.Informed 6.Reviewed 9.Land	
3.Wet 6. 9.	Information Code 0	
	1.Owner 4.Agent 7.	
	2.Relative 5.Estimate 8.	
	3.Tenant 6.Other 9.	

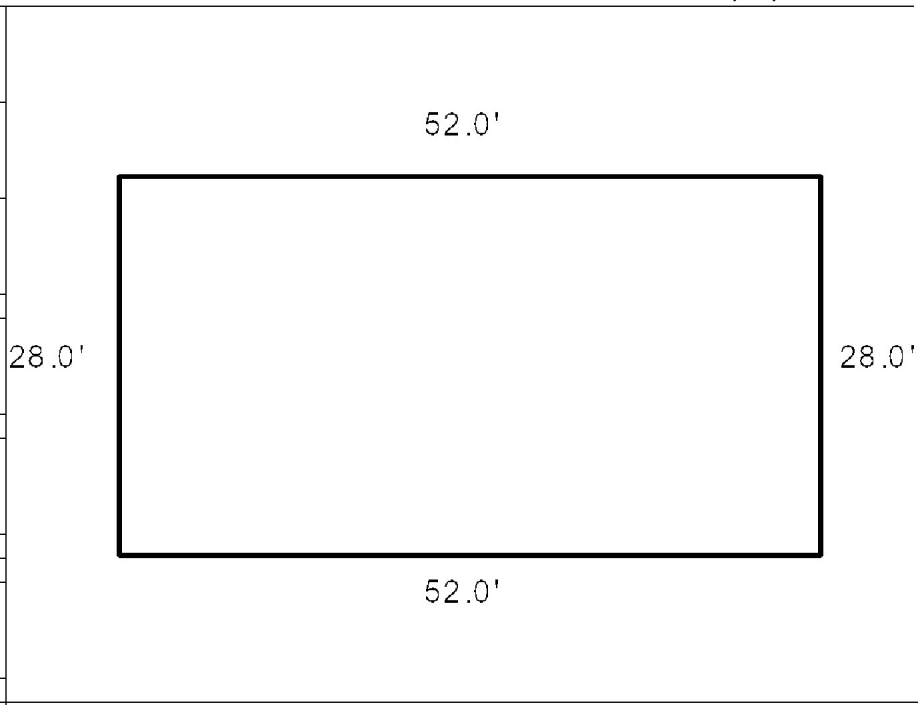

Date Inspected 5/12/2022

Additions, Outbuildings & Improvements

Type	Year	Units	Grade	Cond	Phys.	Funct.	Sound Value	
992 Doublewide	2021	28x52	3 100	4	100 %	100 %		1.One Story Fram
72 M/H Basement	2021	1456	3 100	4	100 %	100 %		2.Two Story Fram
68 Wood Deck	2021	100	3 100	4	100 %	100 %		3.Three Story Fr
					%	%		4.1 & 1/2 Story
					%	%		5.1 & 3/4 Story
					%	%		6.2 & 1/2 Story
					%	%		21.Open Frame Por
					%	%		22.Encl Frame Por
					%	%		23.Attached Garag
					%	%		24.Frame Shed
					%	%		25.Frame Bay Wind
					%	%		26.1SFr Overhang
					%	%		27.Unfin Basement
					%	%		28.Unfinished Att
					%	%		29.Finished Attic

D'ORIO, STANLEY
D'ORIO, DIANE
491 DEAD RIVER RD
BOWDOIN ME 04287

			Property Data			Assessment Record																																																																																																																																																																																																																																											
			Neighborhood	14 Map 14		Year	Land	Buildings	Exempt	Total																																																																																																																																																																																																																																							
			Tree Growth Year		2017	2021	13,880	0	0	13,880																																																																																																																																																																																																																																							
			Farmland Yr			2022	11,820	0	0	11,820																																																																																																																																																																																																																																							
			Open Space Yr																																																																																																																																																																																																																																														
			Zone/Land Use		11 Residential 1																																																																																																																																																																																																																																												
			Secondary Zone																																																																																																																																																																																																																																														
			Topography																																																																																																																																																																																																																																														
			1.Level 4.Below St 7.LevelBog 2.Rolling 5.Low 8.Conform 3.Above St 6.FZone 9.Non-Confor																																																																																																																																																																																																																																														
			Utilities																																																																																																																																																																																																																																														
			1.Public 4.Dr Well 7.Cesspool 2.Water 5.Dug Well 8. 3.Sewer 6.Septic 9.None																																																																																																																																																																																																																																														
			Street		1 Paved																																																																																																																																																																																																																																												
			1.Paved 4.Proposed 7.MHG 2.Semi Imp 5.R/O/W 8.DIS 3.Gravel 6.MHP 9.None																																																																																																																																																																																																																																														
			TG PLAN YEAR		2017																																																																																																																																																																																																																																												
Inspection Witnessed By:			Tif District #		0	<table border="1"> <thead> <tr> <th colspan="2">Front Foot</th> <th>Type</th> <th colspan="2">Effective</th> <th colspan="2">Influence</th> <th rowspan="2">Influence Codes</th> </tr> <tr> <th></th> <th></th> <th></th> <th>Frontage</th> <th>Depth</th> <th>Factor</th> <th>Code</th> </tr> </thead> <tbody> <tr><td>11.Road Frontage</td><td></td><td></td><td></td><td></td><td>%</td><td></td><td>1.Unimproved</td></tr> <tr><td>12.Delta Triangle</td><td></td><td></td><td></td><td></td><td>%</td><td></td><td>2.Excess Frtg</td></tr> <tr><td>13.Nabla Triangle</td><td></td><td></td><td></td><td></td><td>%</td><td></td><td>3.Topography</td></tr> <tr><td>14.Rear Land</td><td></td><td></td><td></td><td></td><td>%</td><td></td><td>4.Size/Shape</td></tr> <tr><td>15.Miscellaneous</td><td></td><td></td><td></td><td></td><td>%</td><td></td><td>5.Access</td></tr> <tr><td></td><td></td><td></td><td></td><td></td><td>%</td><td></td><td>6.Restriction</td></tr> <tr><td></td><td></td><td></td><td></td><td></td><td>%</td><td></td><td>7.Open Space</td></tr> <tr><td></td><td></td><td></td><td></td><td></td><td>%</td><td></td><td>8.View/Environ</td></tr> <tr><td></td><td></td><td></td><td></td><td></td><td>%</td><td></td><td>9.Fract Share</td></tr> <tr><td></td><td></td><td></td><td></td><td></td><td>%</td><td></td><td>Acres</td></tr> <tr><td></td><td></td><td></td><td></td><td></td><td>%</td><td></td><td>30.Rear Land 3</td></tr> <tr><td></td><td></td><td></td><td></td><td></td><td>%</td><td></td><td>31.Tillable</td></tr> <tr><td></td><td></td><td></td><td></td><td></td><td>%</td><td></td><td>32.Pasture</td></tr> <tr><td></td><td></td><td></td><td></td><td></td><td>%</td><td></td><td>33.Orchard</td></tr> <tr><td></td><td></td><td></td><td></td><td></td><td>%</td><td></td><td>34.Softwood F&O</td></tr> <tr><td></td><td></td><td></td><td></td><td></td><td>%</td><td></td><td>35.Mixed Wood F&O</td></tr> <tr><td></td><td></td><td></td><td></td><td></td><td>%</td><td></td><td>36.Hardwood F&O</td></tr> <tr><td></td><td></td><td></td><td></td><td></td><td>%</td><td></td><td>37.Softwood TG</td></tr> <tr><td></td><td></td><td></td><td></td><td></td><td>%</td><td></td><td>38.Mixed Wood TG</td></tr> <tr><td></td><td></td><td></td><td></td><td></td><td>%</td><td></td><td>39.Hardwood TG</td></tr> <tr><td></td><td></td><td></td><td></td><td></td><td>%</td><td></td><td>40.Wasteland</td></tr> <tr><td></td><td></td><td></td><td></td><td></td><td>%</td><td></td><td>41.Commercial</td></tr> <tr><td></td><td></td><td></td><td></td><td></td><td>%</td><td></td><td>42.2nd Site</td></tr> <tr><td></td><td></td><td></td><td></td><td></td><td>%</td><td></td><td>43.Post Rd</td></tr> <tr><td></td><td></td><td></td><td></td><td></td><td>%</td><td></td><td>44.Lot Improvemen</td></tr> <tr><td></td><td></td><td></td><td></td><td></td><td>%</td><td></td><td>45.Subdivision Lo</td></tr> <tr><td></td><td></td><td></td><td></td><td></td><td>%</td><td></td><td>46.Golf Course</td></tr> </tbody> </table>					Front Foot		Type	Effective		Influence		Influence Codes				Frontage	Depth	Factor	Code	11.Road Frontage					%		1.Unimproved	12.Delta Triangle					%		2.Excess Frtg	13.Nabla Triangle					%		3.Topography	14.Rear Land					%		4.Size/Shape	15.Miscellaneous					%		5.Access						%		6.Restriction						%		7.Open Space						%		8.View/Environ						%		9.Fract Share						%		Acres						%		30.Rear Land 3						%		31.Tillable						%		32.Pasture						%		33.Orchard						%		34.Softwood F&O						%		35.Mixed Wood F&O						%		36.Hardwood F&O						%		37.Softwood TG						%		38.Mixed Wood TG						%		39.Hardwood TG						%		40.Wasteland						%		41.Commercial						%		42.2nd Site						%		43.Post Rd						%		44.Lot Improvemen						%		45.Subdivision Lo						%		46.Golf Course
			Front Foot		Type						Effective		Influence		Influence Codes																																																																																																																																																																																																																																		
			Frontage	Depth	Factor	Code																																																																																																																																																																																																																																											
11.Road Frontage					%		1.Unimproved																																																																																																																																																																																																																																										
12.Delta Triangle					%		2.Excess Frtg																																																																																																																																																																																																																																										
13.Nabla Triangle					%		3.Topography																																																																																																																																																																																																																																										
14.Rear Land					%		4.Size/Shape																																																																																																																																																																																																																																										
15.Miscellaneous					%		5.Access																																																																																																																																																																																																																																										
					%		6.Restriction																																																																																																																																																																																																																																										
					%		7.Open Space																																																																																																																																																																																																																																										
					%		8.View/Environ																																																																																																																																																																																																																																										
					%		9.Fract Share																																																																																																																																																																																																																																										
					%		Acres																																																																																																																																																																																																																																										
					%		30.Rear Land 3																																																																																																																																																																																																																																										
					%		31.Tillable																																																																																																																																																																																																																																										
					%		32.Pasture																																																																																																																																																																																																																																										
					%		33.Orchard																																																																																																																																																																																																																																										
					%		34.Softwood F&O																																																																																																																																																																																																																																										
					%		35.Mixed Wood F&O																																																																																																																																																																																																																																										
					%		36.Hardwood F&O																																																																																																																																																																																																																																										
					%		37.Softwood TG																																																																																																																																																																																																																																										
					%		38.Mixed Wood TG																																																																																																																																																																																																																																										
					%		39.Hardwood TG																																																																																																																																																																																																																																										
					%		40.Wasteland																																																																																																																																																																																																																																										
					%		41.Commercial																																																																																																																																																																																																																																										
					%		42.2nd Site																																																																																																																																																																																																																																										
					%		43.Post Rd																																																																																																																																																																																																																																										
					%		44.Lot Improvemen																																																																																																																																																																																																																																										
					%		45.Subdivision Lo																																																																																																																																																																																																																																										
					%		46.Golf Course																																																																																																																																																																																																																																										
X			Sale Data			<table border="1"> <thead> <tr> <th colspan="2">Square Foot</th> <th colspan="2">Square Feet</th> <th colspan="2">Acres/Sites</th> <th colspan="2">Total Acreeage</th> </tr> <tr> <th></th> <th></th> <th></th> <th></th> <th></th> <th></th> <th></th> <th></th> </tr> </thead> <tbody> <tr><td>21.Base 1 (Fract)</td><td>37</td><td></td><td>7.00</td><td>100</td><td>%</td><td>0</td><td rowspan="5">31.34</td></tr> <tr><td>22.Base 2 (Fract)</td><td>38</td><td></td><td>21.34</td><td>100</td><td>%</td><td>0</td></tr> <tr><td>23.Base 3</td><td>39</td><td></td><td>3.00</td><td>100</td><td>%</td><td>0</td></tr> <tr><td></td><td>52</td><td></td><td>315.73</td><td>100</td><td>%</td><td>0</td></tr> <tr><td></td><td></td><td></td><td></td><td></td><td></td><td></td></tr> </tbody> </table>					Square Foot		Square Feet		Acres/Sites		Total Acreeage										21.Base 1 (Fract)	37		7.00	100	%	0	31.34	22.Base 2 (Fract)	38		21.34	100	%	0	23.Base 3	39		3.00	100	%	0		52		315.73	100	%	0																																																																																																																																																																																										
			Square Foot		Square Feet		Acres/Sites		Total Acreeage																																																																																																																																																																																																																																								
21.Base 1 (Fract)	37		7.00	100	%	0	31.34																																																																																																																																																																																																																																										
22.Base 2 (Fract)	38		21.34	100	%	0																																																																																																																																																																																																																																											
23.Base 3	39		3.00	100	%	0																																																																																																																																																																																																																																											
	52		315.73	100	%	0																																																																																																																																																																																																																																											
Notes:			Validity			<table border="1"> <thead> <tr> <th colspan="3">2 Related Parties</th> <th colspan="2">5 Public Record</th> </tr> <tr> <th></th> <th></th> <th></th> <th></th> <th></th> </tr> </thead> <tbody> <tr><td>1.Valid</td><td>4.Split</td><td>7.Renovate</td><td>1.Buyer</td><td>4.Agent</td><td>7.Family</td></tr> <tr><td>2.Related</td><td>5.Partial</td><td>8.Other</td><td>2.Seller</td><td>5.Pub Rec</td><td>8.Other</td></tr> <tr><td>3.Distress</td><td>6.Exempt</td><td>9.Short</td><td>3.Lender</td><td>6.MLS</td><td>9.</td></tr> </tbody> </table>					2 Related Parties			5 Public Record							1.Valid	4.Split	7.Renovate	1.Buyer	4.Agent	7.Family	2.Related	5.Partial	8.Other	2.Seller	5.Pub Rec	8.Other	3.Distress	6.Exempt	9.Short	3.Lender	6.MLS	9.																																																																																																																																																																																																											
			2 Related Parties			5 Public Record																																																																																																																																																																																																																																											
1.Valid	4.Split	7.Renovate	1.Buyer	4.Agent	7.Family																																																																																																																																																																																																																																												
2.Related	5.Partial	8.Other	2.Seller	5.Pub Rec	8.Other																																																																																																																																																																																																																																												
3.Distress	6.Exempt	9.Short	3.Lender	6.MLS	9.																																																																																																																																																																																																																																												
			Verified																																																																																																																																																																																																																																														
			1.Buyer 4.Agent 7.Family 2.Seller 5.Pub Rec 8.Other 3.Lender 6.MLS 9.																																																																																																																																																																																																																																														

Bowdoin

Bowdoin

Map Lot 14-07-04

Account 1946

Location 503 DEAD RIVER RD

Card 1 Of 1 7/22/2022

Building Style	SF Bsmt Living	Layout
0.Not Code 4.Cape 8.Log	Fin Bsmt Grade	1.Typical 4. 7.
1.Conv. 5.Garrison 9.Other	OCCUPANCY	2.Inadeq 5. 8.
2.Ranch 6.Split 10.DW	Heat Type 100%	3.Poor 6. 9.
3.R Ranch 7.Contemp 11.Church	0.Not Code 4.Steam 8.Fi/Wall	Attic
Dwelling Units	1.HWBB 5.FWA 9.No Heat	1.1/4 Fin 4.Full Fin 7.
Other Units	2.HWCI 6.GravWA 11.	2.1/2 Fin 5.Fi/Stair 8.
Stories	3.H Pump 7.Electric 12.	3.3/4 Fin 6. 9.None
1.1 4.1.5 7.4	Cool Type 0%	Insulation
2.2 5.1.75 8.20	1.Refrig 4.W&C Air 7.	1.Full 4.Minimal 7.
3.3 6.2.5 9.Yurt	2.Evapor 5. 8.	2.Heavy 5. 8.
Exterior Walls	3.H Pump 6. 9.None	3.Capped 6. 9.None
0.Not Code 4.Asbestos 8.Concrete	Kitchen Style	Unfinished %
1.Wood 5.Stucco 9.Other	1.Modern 4.Obsolete 7.	Grade & Factor
2.Vin/Al 6.Brick 10.Board B	2.Typical 5. 8.	1.E Grade 4.B Grade 7.
3.Compos. 7.Stone 12.	3.Old Type 6. 9.None	2.D Grade 5.A Grade 8.
Roof Surface	Bath(s) Style	3.C Grade 6.AA Grade 9.Same
1.Asphalt 4.Composit 7.	1.Modern 4.Obsolete 7.	SQFT (Footprint)
2.Slate 5.Wood 8.	2.Typical 5. 8.	Condition
3.Metal 6.Other 9.	3.Old Type 6. 9.None	1.Poor 4.Avg 7.V G
SF Masonry Trim	# Rooms	2.Fair 5.Avg+ 8.Exc
SEPTIC DESIGN	# Bedrooms	3.Avg- 6.Good 9.Same
BLDG PERMIT	# Full Baths	Phys. % Good
Year Built	# Half Baths	Funct. % Good
Year Remodeled	# Addn Fixtures	Functional Code
Foundation	# Fireplaces	1.Incomp 4.Delap 7.No Power
1.Concrete 4.Wood 7.		2.O-Built 5.Bsmt 8.LongTerm
2.C Block 5.Slab 8.		3.Damage 6.Dbwd 9.None
3.Br/Stone 6.Piers 9.		Econ. % Good
Basement		Economic Code
1.1/4 Bmt 4.Full Bmt 7.		0.None 3.No Power 7.
2.1/2 Bmt 5.None 8.		1.Location 4.Generate 8.
3.3/4 Bmt 6. 9.None		2.Encroach 9.None 9.
Bsmt Gar # Cars		Entrance Code 0
Wet Basement		1.Interior 4.Vacant 7.Entered
1.Dry 4. 7.		2.Refusal 5.Estimate 8.No
2.Damp 5. 8.	3.Informed 6.Reviewed 9.Land	
3.Wet 6. 9.	Information Code 0	
	1.Owner 4.Agent 7.	
	2.Relative 5.Estimate 8.	
	3.Tenant 6.Other 9.	

Date Inspected

Additions, Outbuildings & Improvements								1.One Story Fram
Type	Year	Units	Grade	Cond	Phys.	Funct.	Sound Value	2.Two Story Fram
					%	%		3.Three Story Fr
					%	%		4.1 & 1/2 Story
					%	%		5.1 & 3/4 Story
					%	%		6.2 & 1/2 Story
					%	%		21.Open Frame Por
					%	%		22.Encl Frame Por
					%	%		23.Attached Garag
					%	%		24.Frame Shed
					%	%		25.Frame Bay Wind
					%	%		26.1SFr Overhang
					%	%		27.Unfin Basement
					%	%		28.Unfinished Att
					%	%		29.Finished Attic

CARD, ROBERT R
941 MEADOW RD
BOWDOIN ME 04287

B2433P68

Previous Owner
CARD, ESTATE OF CLIFFORD R
C/O ROBERT R. CARD, P.R.
941 MEADOW RD
BOWDOIN ME 04287
Sale Date: 2/09/2005

Inspection Witnessed By:

No./Date	Description	Date Insp.
X		

Notes:

Bowdoin

Property Data			Assessment Record						
Neighborhood 14 Map 14			Year	Land	Buildings	Exempt	Total		
Tree Growth Year 1973			2009	57,420	0	0	57,420		
Farmland Yr 0			2010	59,420	0	0	59,420		
Open Space Yr 0			2011	59,420	0	0	59,420		
Zone/Land Use 11 Residential 1			2012	59,530	0	0	59,530		
Secondary Zone			2013	58,010	0	0	58,010		
Topography			2014	57,870	0	0	57,870		
1.Level 4.Below St 7.LevelBog			2015	57,070	0	0	57,070		
2.Rolling 5.Low 8.Conform			2016	75,420	0	0	75,420		
3.Above St 6.FZone 9.Non-Confor			2017	79,290	0	0	79,290		
Utilities			2018	82,900	0	0	82,900		
1.Public 4.Dr Well 7.Cesspool			2019	82,190	0	0	82,190		
2.Water 5.Dug Well 8.			2020	83,880	0	0	83,880		
3.Sewer 6.Septic 9.None			2021	84,180	0	0	84,180		
Street			2022	71,220	0	0	71,220		
1.Paved 4.Proposed 7.MHG			Land Data						
2.Semi Imp 5.R/O/W 8.DIS									
3.Gravel 6.MHP 9.None			Front Foot	Type	Effective		Influence		Influence Codes
TG PLAN YEAR 2014			11.Road Frontage		Frontage	Depth	Factor	Code	
Tif District # 0			12.Delta Triangle				%		1.Unimproved
Sale Data			13.Nabla Triangle				%		2.Excess Frtg
Sale Date			14.Rear Land				%		3.Topography
Price			15.Miscellaneous				%		4.Size/Shape
Sale Type							%		5.Access
1.Land 4.Mobile 7.C/I L&B			Square Foot	Square Feet					6.Restriction
2.L & B 5.Other 8.			16.Regular Lot				%		7.Open Space
3.Building 6.C/I Land 9.			17.Secondary Lot				%		8.View/Environ
Financing			18.Hydro Facility				%		9.Fract Share
1.Convent 4.Seller 7.			19.Improvements				%		Acres
2.FHA/VA 5.Private 8.			20.Base 3 (Fract)				%		30.Rear Land 3
3.Assumed 6.Cash 9.Unknown							%		31.Tillable
Validity 2 Related Parties			Fract. Acre	Acres/Sites					32.Pasture
1.Valid 4.Split 7.Renovate			21.Base 1 (Fract)	37	19.00	100	%	0	33.Orchard
2.Related 5.Partial 8.Other			22.Base 2 (Fract)	38	89.00	100	%	0	34.Softwood F&O
3.Distress 6.Exempt 9.Short			23.Base 3	39	94.00	100	%	0	35.Mixed Wood F&O
Verified			Acres				%		36.Hardwood F&O
1.Buyer 4.Agent 7.Family			24.Base 1				%		37.Softwood TG
2.Seller 5.Pub Rec 8.Other			25.Base 2				%		38.Mixed Wood TG
3.Lender 6.MLS 9.			26.Frontage 1				%		39.Hardwood TG
			27.Rear Land 4				%		40.Wasteland
			28.Rear Land 1				%		41.Commercial
			29.Rear Land 2				%		42.2nd Site
			Total Acreage		202.00				43.Post Rd
									44.Lot Improvemen
									45.Subdivision Lo
									46.Golf Course

Bowdoin

Map Lot 14-08-0

Account 1370

Location DEAD RIVER RD

Card 1

Of 1

7/22/2022

Building Style 0 Not Coded	SF Bsmt Living 0	Layout 0
0.Not Code 4.Cape 8.Log	Fin Bsmt Grade 0 0	1.Typical 4. 7.
1.Conv. 5.Garrison 9.Other	OCCUPANCY 0	2.Inadeq 5. 8.
2.Ranch 6.Split 10.DW	Heat Type 100% 0 Not Coded	3.Poor 6. 9.
3.R Ranch 7.Contemp 11.Church	0.Not Code 4.Steam 8.FI/Wall	Attic 0
Dwelling Units 0	1.HWBB 5.FWA 9.No Heat	1.1/4 Fin 4.Full Fin 7.
Other Units 0	2.HWCI 6.GravWA 11.	2.1/2 Fin 5.FI/Stair 8.
Stories 0	3.H Pump 7.Electric 12.	3.3/4 Fin 6. 9.None
1.1 4.1.5 7.4	Cool Type 0% 9 None	Insulation 0
2.2 5.1.75 8.20	1.Refrig 4.W&C Air 7.	1.Full 4.Minimal 7.
3.3 6.2.5 9.Yurt	2.Evapor 5. 8.	2.Heavy 5. 8.
Exterior Walls 0 Not Coded	3.H Pump 6. 9.None	3.Capped 6. 9.None
0.Not Code 4.Asbestos 8.Concrete	Kitchen Style 0	Unfinished % 0%
1.Wood 5.Stucco 9.Other	1.Modern 4.Obsolete 7.	Grade & Factor 0 0%
2.Vin/Al 6.Brick 10.Board B	2.Typical 5. 8.	1.E Grade 4.B Grade 7.
3.Compos. 7.Stone 12.	3.Old Type 6. 9.None	2.D Grade 5.A Grade 8.
Roof Surface 0	Bath(s) Style 0	3.C Grade 6.AA Grade 9.Same
1.Asphalt 4.Composit 7.	1.Modern 4.Obsolete 7.	SQFT (Footprint) 0
2.Slate 5.Wood 8.	2.Typical 5. 8.	Condition 0
3.Metal 6.Other 9.	3.Old Type 6. 9.None	1.Poor 4.Avg 7.V G
SF Masonry Trim 0	# Rooms 0	2.Fair 5.Avg+ 8.Exc
SEPTIC DESIGN 0	# Bedrooms 0	3.Avg- 6.Good 9.Same
BLDG PERMIT 0	# Full Baths 0	Phys. % Good 0%
Year Built 0	# Half Baths 0	Funct. % Good 100%
Year Remodeled 0	# Addn Fixtures 0	Functional Code 9 None
Foundation 0	# Fireplaces 0	1.Incomp 4.Delap 7.No Power
1.Concrete 4.Wood 7.		2.O-Built 5.Bsmt 8.LongTerm
2.C Block 5.Slab 8.		3.Damage 6.Dbwd 9.None
3.Br/Stone 6.Piers 9.		Econ. % Good 100%
Basement 0		Economic Code None
1.1/4 Bmt 4.Full Bmt 7.		0.None 3.No Power 7.
2.1/2 Bmt 5.None 8.		1.Location 4.Generate 8.
3.3/4 Bmt 6. 9.None		2.Encroach 9.None 9.
Bsmt Gar # Cars 0		Entrance Code 0
Wet Basement 0		1.Interior 4.Vacant 7.Entered
1.Dry 4. 7.		2.Refusal 5.Estimate 8.No
2.Damp 5. 8.	3.Informed 6.Reviewed 9.Land	
3.Wet 6. 9.	Information Code 0	
		1.Owner 4.Agent 7.
		2.Relative 5.Estimate 8.
		3.Tenant 6.Other 9.

Date Inspected

Additions, Outbuildings & Improvements

Type	Year	Units	Grade	Cond	Phys.	Funct.	Sound Value
					%	%	1.One Story Fram
					%	%	2.Two Story Fram
					%	%	3.Three Story Fr
					%	%	4.1 & 1/2 Story
					%	%	5.1 & 3/4 Story
					%	%	6.2 & 1/2 Story
					%	%	21.Open Frame Por
					%	%	22.Encl Frame Por
					%	%	23.Attached Garag
					%	%	24.Frame Shed
					%	%	25.Frame Bay Wind
					%	%	26.1SFr Overhang
					%	%	27.Unfin Basement
					%	%	28.Unfinished Att
					%	%	29.Finished Attic

PETRANEK, IRINA
19 CARTERS DR
BOWDOIN ME 04287

B1506P279 B2020RP68

Previous Owner
CARTER, PAUL F
P.O. BOX 538

FORT McCOY FL 32134
Sale Date: 12/31/2019

Inspection Witnessed By:

No./Date	Description	Date Insp.
X		

Notes:

Bowdoin

Property Data			Assessment Record				
Neighborhood 14 Map 14			Year	Land	Buildings	Exempt	Total
Tree Growth Year 0			2009	51,000	122,500	10,000	163,500
Farmland Yr 0			2010	51,000	122,500	10,000	163,500
Open Space Yr 0			2011	51,000	122,500	10,000	163,500
Zone/Land Use 11 Residential 1			2012	51,000	122,500	10,000	163,500
Secondary Zone			2013	51,000	122,500	10,000	163,500
Topography			2014	51,000	122,500	10,000	163,500
1.Level 4.Below St 7.LevelBog			2015	51,000	122,500	10,000	163,500
2.Rolling 5.Low 8.Conform			2016	51,000	122,500	15,000	158,500
3.Above St 6.FZone 9.Non-Confor			2017	51,000	122,500	20,000	153,500
Utilities			2018	51,000	122,500	20,000	153,500
1.Public 4.Dr Well 7.Cesspool			2019	51,000	122,500	0	173,500
2.Water 5.Dug Well 8.			2020	51,000	122,500	0	173,500
3.Sewer 6.Septic 9.None			2021	51,000	122,500	25,000	148,500
Street 1 Paved			2022	51,000	116,660	21,500	146,160
1.Paved 4.Proposed 7.MHG			Land Data				
2.Semi Imp 5.R/O/W 8.DIS							
3.Gravel 6.MHP 9.None			Front Foot				
TG PLAN YEAR 0							
Tif District # 0			Type				
Sale Data							
Sale Date 12/31/2019			Effective				
Price 197,000							
Sale Type 2 Land & Buildings			Influence				
1.Land 4.Mobile 7.C/I L&B							
2.L & B 5.Other 8.			Influence Codes				
3.Building 6.C/I Land 9.							
Financing 9 Unknown			Acres				
1.Convent 4.Seller 7.							
2.FHA/VA 5.Private 8.			Fract. Acre				
3.Assumed 6.Cash 9.Unknown							
Validity 1 Arms Length Sale			Acres/Sites				
1.Valid 4.Split 7.Renovate							
2.Related 5.Partial 8.Other			Total Acreage 3.50				
3.Distress 6.Exempt 9.Short							
Verified 5 Public Record			46.Golf Course				
1.Buyer 4.Agent 7.Family							
2.Seller 5.Pub Rec 8.Other							
3.Lender 6.MLS 9.							

Bowdoin

Map Lot 14-09-0

Account 1371

Location 19 CARTERS DRIVE

Card 1 Of 1 7/22/2022

Building Style 2 Ranch	SF Bsmt Living 0	Layout 0
0.Not Code 4.Cape 8.Log	Fin Bsmt Grade 0 0	1.Typical 4. 7.
1.Conv. 5.Garrison 9.Other	OCCUPANCY 0	2.Inadeq 5. 8.
2.Ranch 6.Split 10.DW	Heat Type 100% 1 Hot Water BB	3.Poor 6. 9.
3.R Ranch 7.Contemp 11.Church	0.Not Code 4.Steam 8.F/Wall	Attic 0
Dwelling Units 1	1.HWBB 5.FWA 9.No Heat	1.1/4 Fin 4.Full Fin 7.
Other Units 0	2.HWCI 6.GravWA 11.	2.1/2 Fin 5.F/Stair 8.
Stories 1 One Story	3.H Pump 7.Electric 12.	3.3/4 Fin 6. 9.None
1.1 4.1.5 7.4	Cool Type 0% 9 None	Insulation 0
2.2 5.1.75 8.20	1.Refrig 4.W&C Air 7.	1.Full 4.Minimal 7.
3.3 6.2.5 9.Yurt	2.Evapor 5. 8.	2.Heavy 5. 8.
Exterior Walls 1 Wood Siding	3.H Pump 6. 9.None	3.Capped 6. 9.None
0.Not Code 4.Asbestos 8.Concrete	Kitchen Style 2 Typical	Unfinished % 0%
1.Wood 5.Stucco 9.Other	1.Modern 4.Obsolete 7.	Grade & Factor 3 Average 100%
2.Vin/Al 6.Brick 10.Board B	2.Typical 5. 8.	1.E Grade 4.B Grade 7.
3.Compos. 7.Stone 12.	3.Old Type 6. 9.None	2.D Grade 5.A Grade 8.
Roof Surface 0	Bath(s) Style 2 Typical Bath(s)	3.C Grade 6.AA Grade 9.Same
1.Asphalt 4.Composit 7.	1.Modern 4.Obsolete 7.	SQFT (Footprint) 1305
2.Slate 5.Wood 8.	2.Typical 5. 8.	Condition 4 Average
3.Metal 6.Other 9.	3.Old Type 6. 9.None	1.Poor 4.Avg 7.V G
SF Masonry Trim 0	# Rooms 6	2.Fair 5.Avg+ 8.Exc
SEPTIC DESIGN 0	# Bedrooms 2	3.Avg- 6.Good 9.Same
BLDG PERMIT 0	# Full Baths 1	Phys. % Good 0%
Year Built 1988	# Half Baths 0	Funct. % Good 100%
Year Remodeled 0	# Addn Fixtures 0	Functional Code 9 None
Foundation 1 Concrete	# Fireplaces 0	1.Incomp 4.Delap 7.No Power
1.Concrete 4.Wood 7.		2.O-Built 5.Bsmt 8.LongTerm
2.C Block 5.Slab 8.		3.Damage 6.Dbwld 9.None
3.Br/Stone 6.Piers 9.		Econ. % Good 100%
Basement 4 Full Basement		Economic Code None
1.1/4 Bmt 4.Full Bmt 7.		0.None 3.No Power 7.
2.1/2 Bmt 5.None 8.		1.Location 4.Generate 8.
3.3/4 Bmt 6. 9.None		2.Encroach 9.None 9.
Bsmt Gar # Cars 0		Entrance Code 0
Wet Basement 0		1.Interior 4.Vacant 7.Entered
1.Dry 4. 7.		2.Refusal 5.Estimate 8.No
2.Damp 5. 8.		3.Informed 6.Reviewed 9.Land
3.Wet 6. 9.		Information Code 0
		1.Owner 4.Agent 7.
		2.Relative 5.Estimate 8.
		3.Tenant 6.Other 9.



Date Inspected

Additions, Outbuildings & Improvements

Type	Year	Units	Grade	Cond	Phys.	Funct.	Sound Value
68 Wood Deck	0	360	0 0	0	0 %	0 %	
					%	%	
					%	%	
					%	%	
					%	%	
					%	%	
					%	%	
					%	%	
					%	%	
					%	%	
					%	%	

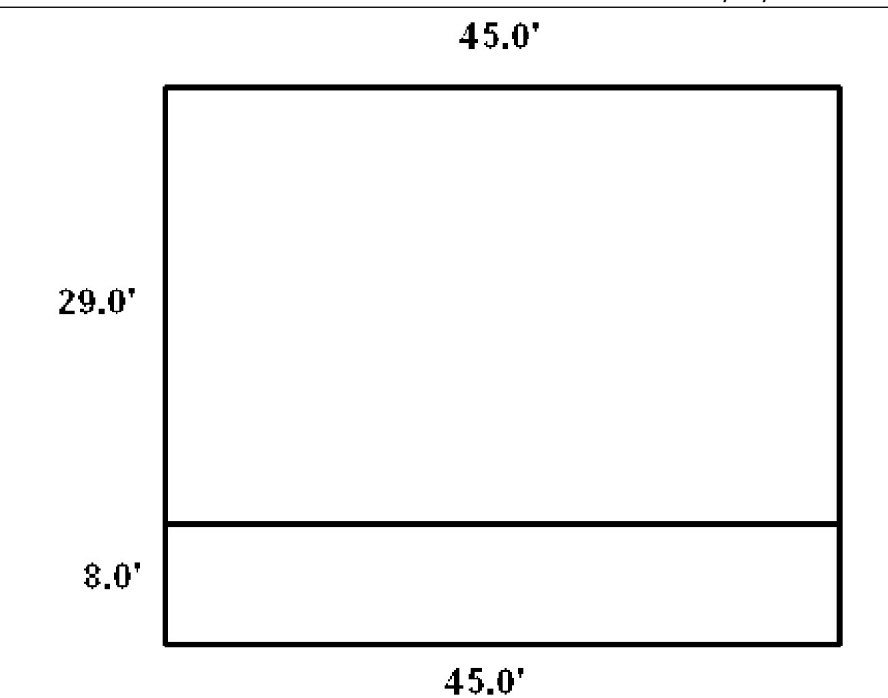

HILL, CHASE M
BELANGER, TAYLOR C
14 CARTERS DRIVE
BOWDOIN ME 04287

B1473P20 B3164P265 B3349P182 B3349P185 B2017RP840

Previous Owner
ARSENAULT, LUKE J
ARSENAULT, JESSICA L
14 CARTERS DRIVE
BOWDOIN ME 04287
Sale Date: 2/03/2017

Previous Owner
HALL, DEAN R
14 CARTERS DRIVE

BOWDOIN ME 04287
Sale Date: 12/21/2012

Previous Owner
BUTLER, RICHARD
BUTLER, PATRICIA E
14 CARTERS DRIVE
BOWDOIN ME 04287
Sale Date: 1/29/2010

Inspection Witnessed By:

X Date

No./Date	Description	Date Insp.

Notes:

Bowdoin

Property Data			Assessment Record						
Neighborhood 14 Map 14			Year	Land	Buildings	Exempt	Total		
Tree Growth Year 0			2009	49,600	154,400	0	204,000		
Farmland Yr 0			2010	49,600	154,400	0	204,000		
Open Space Yr 0			2011	49,600	154,400	0	204,000		
Zone/Land Use 11 Residential 1			2012	49,600	154,400	0	204,000		
Secondary Zone			2013	49,600	154,400	0	204,000		
Topography			2014	49,600	154,400	0	204,000		
1.Level 4.Below St 7.LevelBog			2015	49,600	154,400	0	204,000		
2.Rolling 5.Low 8.Conform			2016	49,600	154,400	0	204,000		
3.Above St 6.FZone 9.Non-Confor			2017	49,600	154,400	0	204,000		
Utilities			2018	49,600	154,400	0	204,000		
1.Public 4.Dr Well 7.Cesspool			2019	49,600	154,400	0	204,000		
2.Water 5.Dug Well 8.			2020	49,600	154,400	25,000	179,000		
3.Sewer 6.Septic 9.None			2021	49,600	154,400	25,000	179,000		
Street 1 Paved			2022	49,600	146,960	0	196,560		
1.Paved 4.Proposed 7.MHG			Land Data						
2.Semi Imp 5.R/O/W 8.DIS									
3.Gravel 6.MHP 9.None			Front Foot	Type	Effective		Influence		Influence Codes
TG PLAN YEAR 0			11.Road Frontage		Frontage	Depth	Factor	Code	
Tif District # 0			12.Delta Triangle				%		1.Unimproved
Sale Data			13.Nabla Triangle				%		2.Excess Frtg
Sale Date 10/22/2021			14.Rear Land				%		3.Topography
Price 40,000			15.Miscellaneous				%		4.Size/Shape
Sale Type 2 Land & Buildings							%		5.Access
1.Land 4.Mobile 7.C/I L&B							%		6.Restriction
2.L & B 5.Other 8.			Square Foot	Square Feet					7.Open Space
3.Building 6.C/I Land 9.			16.Regular Lot				%		8.View/Environ
Financing 9 Unknown			17.Secondary Lot				%		9.Fract Share
1.Convent 4.Seller 7.			18.Hydro Facility				%		Acres
2.FHA/VA 5.Private 8.			19.Improvements				%		30.Rear Land 3
3.Assumed 6.Cash 9.Unknown			20.Base 3 (Fract)				%		31.Tillable
Validity 2 Related Parties							%		32.Pasture
1.Valid 4.Split 7.Renovate			Fract. Acre	Acres/Sites					33.Orchard
2.Related 5.Partial 8.Other			21.Base 1 (Fract)	24	1.00	100	%	0	34.Softwood F&O
3.Distress 6.Exempt 9.Short			22.Base 2 (Fract)	28	1.50	100	%	0	35.Mixed Wood F&O
Verified 5 Public Record			23.Base 3	44	1.00	100	%	0	36.Hardwood F&O
1.Buyer 4.Agent 7.Family			Acres	52	350.00	100	%	0	37.Softwood TG
2.Seller 5.Pub Rec 8.Other			24.Base 1				%		38.Mixed Wood TG
3.Lender 6.MLS 9.			25.Base 2				%		39.Hardwood TG
			26.Frontage 1				%		40.Wasteland
			27.Rear Land 4				%		41.Commercial
			28.Rear Land 1				%		42.2nd Site
			29.Rear Land 2				%		43.Post Rd
			Total Acreage		2.50				44.Lot Improvemen
									45.Subdivision Lo
									46.Golf Course

Bowdoin

Map Lot 14-09-01

Account 1372

Location 14 HILL DRIVE

Card 1 Of 1 7/22/2022

Building Style 7 Contemporary	SF Bsmt Living 0	Layout 0
0.Not Code 4.Cape 8.Log	Fin Bsmt Grade 0 0	1.Typical 4. 7.
1.Conv. 5.Garrison 9.Other	OCCUPANCY 0	2.Inadeq 5. 8.
2.Ranch 6.Split 10.DW	Heat Type 100% 1 Hot Water BB	3.Poor 6. 9.
3.R Ranch 7.Contemp 11.Church	0.Not Code 4.Steam 8.F/Wall	Attic 0
Dwelling Units 1	1.HWBB 5.FWA 9.No Heat	1.1/4 Fin 4.Full Fin 7.
Other Units 0	2.HWCI 6.GravWA 11.	2.1/2 Fin 5.F/Stair 8.
Stories 4 One & 1/2 Story	3.H Pump 7.Electric 12.	3.3/4 Fin 6. 9.None
1.1 4.1.5 7.4	Cool Type 0% 9 None	Insulation 0
2.2 5.1.75 8.20	1.Refrig 4.W&C Air 7.	1.Full 4.Minimal 7.
3.3 6.2.5 9.Yurt	2.Evapor 5. 8.	2.Heavy 5. 8.
Exterior Walls 1 Wood Siding	3.H Pump 6. 9.None	3.Capped 6. 9.None
0.Not Code 4.Asbestos 8.Concrete	Kitchen Style 2 Typical	Unfinished % 0%
1.Wood 5.Stucco 9.Other	1.Modern 4.Obsolete 7.	Grade & Factor 3 Average 100%
2.Vin/Al 6.Brick 10.Board B	2.Typical 5. 8.	1.E Grade 4.B Grade 7.
3.Compos. 7.Stone 12.	3.Old Type 6. 9.None	2.D Grade 5.A Grade 8.
Roof Surface 1 Asphalt Shingles	Bath(s) Style 2 Typical Bath(s)	3.C Grade 6.AA Grade 9.Same
1.Asphalt 4.Composit 7.	1.Modern 4.Obsolete 7.	SQFT (Footprint) 1120
2.Slate 5.Wood 8.	2.Typical 5. 8.	Condition 4 Average
3.Metal 6.Other 9.	3.Old Type 6. 9.None	1.Poor 4.Avg 7.V G
SF Masonry Trim 0	# Rooms 6	2.Fair 5.Avg+ 8.Exc
SEPTIC DESIGN 0	# Bedrooms 2	3.Avg- 6.Good 9.Same
BLDG PERMIT 0	# Full Baths 2	Phys. % Good 0%
Year Built 1987	# Half Baths 0	Funct. % Good 100%
Year Remodeled 0	# Addn Fixtures 0	Functional Code 9 None
Foundation 1 Concrete	# Fireplaces 0	1.Incomp 4.Delap 7.No Power
1.Concrete 4.Wood 7.		2.O-Built 5.Bsmt 8.LongTerm
2.C Block 5.Slab 8.		3.Damage 6.Dbwd 9.None
3.Br/Stone 6.Piers 9.		Econ. % Good 100%
Basement 4 Full Basement		Economic Code None
1.1/4 Bmt 4.Full Bmt 7.		0.None 3.No Power 7.
2.1/2 Bmt 5.None 8.		1.Location 4.Generate 8.
3.3/4 Bmt 6. 9.None		2.Encroach 9.None 9.
Bsmt Gar # Cars 1		Entrance Code 0
Wet Basement 0		1.Interior 4.Vacant 7.Entered
1.Dry 4. 7.		2.Refusal 5.Estimate 8.No
2.Damp 5. 8.	3.Informed 6.Reviewed 9.Land	
3.Wet 6. 9.	Information Code 0	
	1.Owner 4.Agent 7.	
	2.Relative 5.Estimate 8.	
	3.Tenant 6.Other 9.	

Date Inspected 4/25/2016

Additions, Outbuildings & Improvements

Type	Year	Units	Grade	Cond	Phys.	Funct.	Sound Value
68 Wood Deck	0	224	0 0	0	0 %	0 %	
68 Wood Deck	0	96	0 0	0	0 %	0 %	
					%	%	
					%	%	
					%	%	
					%	%	
					%	%	
					%	%	
					%	%	
					%	%	
					%	%	

- 1.One Story Fram
- 2.Two Story Fram
- 3.Three Story Fr
- 4.1 & 1/2 Story
- 5.1 & 3/4 Story
- 6.2 & 1/2 Story
- 21.Open Frame Por
- 22.Encl Frame Por
- 23.Attached Garag
- 24.Frame Shed
- 25.Frame Bay Wind
- 26.1SFr Overhang
- 27.Unfin Basement
- 28.Unfinished Att
- 29.Finished Attic

